Nairobi County Infrastructure Exposure

Infrastructure exposure is assessed by overlaying buildings, roads, schools, and hospitals with flood-prone zones, identifying assets located within susceptible areas.

A substantial proportion of infrastructure is within flood-prone areas, with dense clusters increasing potential impact.

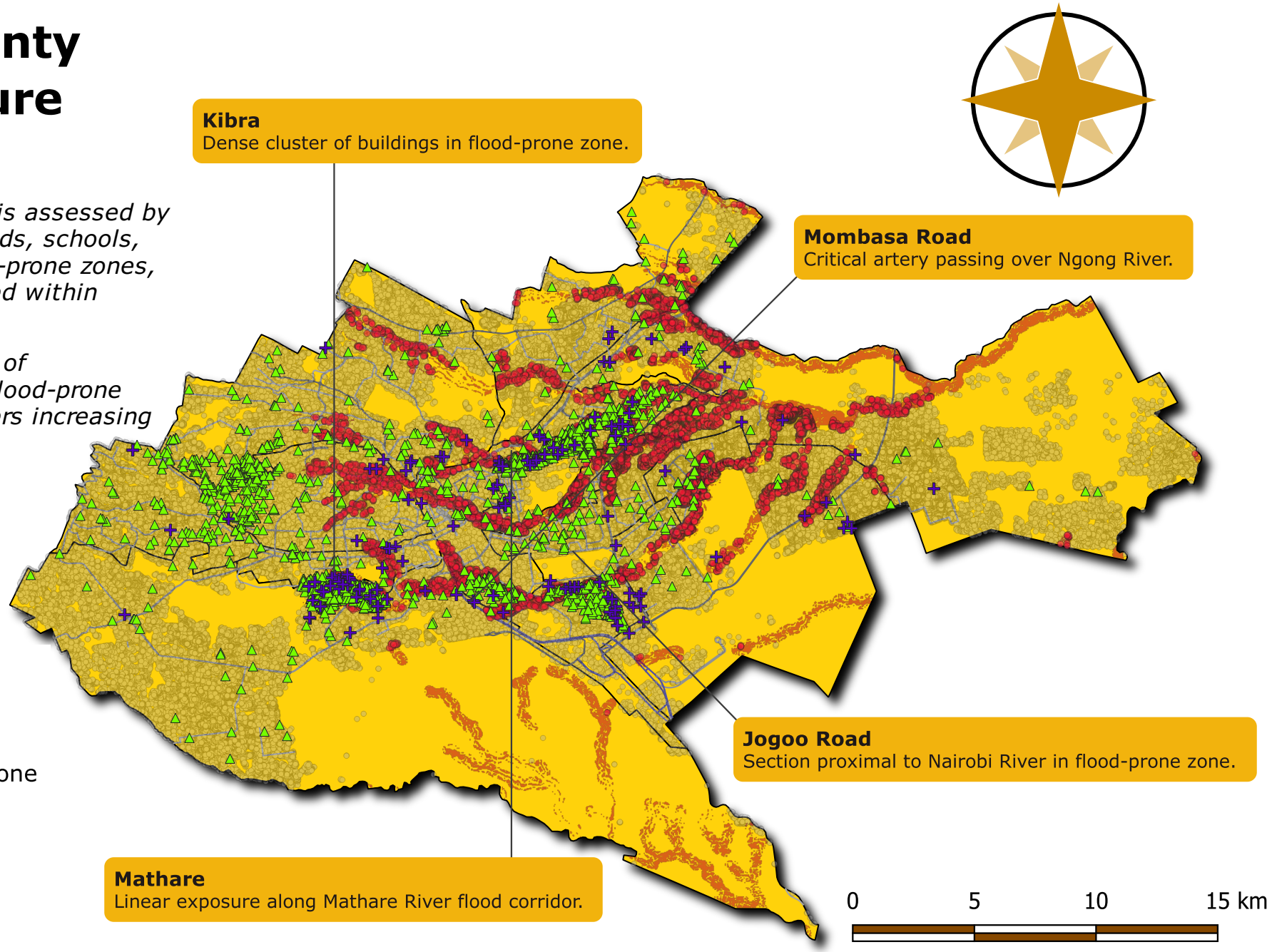

- hospital
- school
- susceptible building
- highly susceptible zone
- building
- primary road
- secondary road
- tertiary road
- Mombasa Road

Data Sources:

© OpenStreetMap contributors (2026), Administrative Boundaries OCHA Kenya / IEBC accessed via HDX

Analysis & Map:

Jude Muthini | QGIS

made with QGIS